CGI

Experience the commitment®

CGI - G-Cloud

Threat Intelligence Service

G-Cloud Pricing

Contracting body

Commercial in confidence **cgi.com/uk**

© 2019 CGI IT UK Ltd

15 May 2019

Founded in 1976, CGI is among the largest IT and business consulting services firms in the world. Operating in hundreds of locations across the globe, CGI delivers an end-to-end portfolio of capabilities, from IT and business consulting to systems integration, outsourcing services and intellectual property solutions. CGI works with clients through a local relationship model complemented by a global delivery network to help clients achieve their goals, including becoming customer-centric digital enterprises.

© 2019 CGI IT UK Ltd

The UK's public sector employees play a critical role in the life of the country. They are responsible for the implementation of government policy and the day-to-day delivery of services to business and citizens. Today, these civil servants are facing what may well be an unprecedented combination of challenges; the continued scarcity of resources, rising user expectations and the pressing but unpredictable backdrop of Brexit.

CGI combines unrivalled business expertise with deep systems integration and design expertise in legacy systems and technologies, with Application development, digital technologies, cloud, and intelligent automation, underpinned with a user centred design methodology. We adopt a partnering approach with clients and other technology providers and work with an extensive set of third parties and SMEs who bring specialist skills which augment and complement our own, for example, Six Degrees, Cogworx and DevOps People.

CGI has worked with many parts of UK government for over 40 years helping to improve citizen service and increase efficiency through successful, complex, transformation programs. Internationally more than half our Members are dedicated to serving Central, Federal and State Government departments.

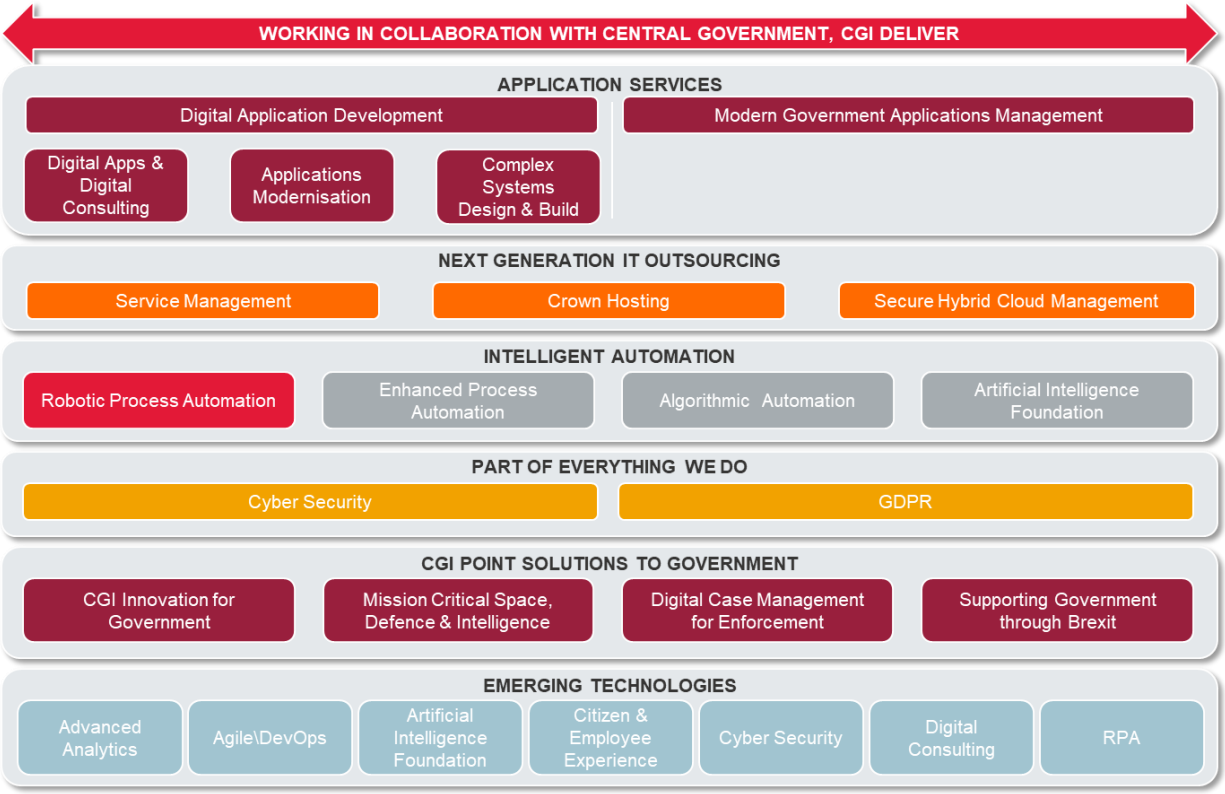

CGI G-Cloud services

© 2019 CGI IT UK Ltd

Table of contents

1. Pricing 5

PROPRIETARY AND CONFIDENTIAL 6

© 2019 CGI IT UK Ltd

1. Pricing

The price for CGI's CTI Service is variable and dependent on a number of factors including the type of service, and its scope. As such the price will be agreed on application

Provision of this service is based on CGI's SFIA Rate card with the levels of responsibility as described in SFIA framework.

The skill levels required for this service will typically require a blend of resources with charges ranging from £671 to £1,392 dependent on particular requirements and agreed in advance.

These services are offered on a Time and Material basis.

All prices quotes are excluding VAT.

The price is valid for a period of 12 months from the Effective Date of the Framework Agreement. CGI reserves the right to amend the charge after this period.

Prices and Service Descriptions are subject to the G-Cloud Supplier Terms and Conditions.

Specific options required by your organisation plus any customisations will be priced separately.

© 2019 CGI IT UK Ltd

PROPRIETARY AND CONFIDENTIAL

The information contained in this document is confidential to CGI and/or CGI group companies. This document shall not be reproduced in any form or by any mechanical or electronic means, including electronic archival systems, without the prior written approval of CGI. By publishing this document on the Digital Marketplace CGI has given its consent for it to be publicly available however CGI does not consent to the information contained within the document being copied, modified or reproduced in any way other than for the purpose of evaluating CGI's proposition as part of a Client purchasing process. Please note that the reproduction or the distribution of this document for any other purpose is strictly forbidden. The receiving party may use this document and the information contained in it for the purpose of evaluating CGI's proposition only. Any personal data included in this document must not be replicated, stored or distributed beyond the immediate recipient or used for any purpose other than evaluating the document.

This proposal is subject to contract and shall not be binding unless and until execution by CGI and Contracting body of a final agreement in relation to the proposition containing the terms and conditions that will govern the relationship between the parties. Any final agreement is conditional (inter alia) upon due diligence and customary business investigations where necessary by CGI. The results of such due diligence and/or investigations may impact upon content of this proposition, including the business structure, business terms and financial arrangements.

If you have received this document by any means other than via the Digital Marketplace, as part of a Client evaluation process or as a CGI communication mistake note that the reading, the reproduction or the distribution of this document is strictly forbidden. You are hereby requested to inform us by telephone at +44 0845 070 7765 and to return this document by special delivery marked for the attention of Roger Baileff.

Except where indicated otherwise or where they are associated to CGI partners, all names, trademarks, logos and brands (registered or not) referred to in this document, are the property of a company in the CGI group or its licensors.

The information in this proposal is submitted on 15 May 2019 - Version 1.0 on behalf of CGI by the following authorised representative:

Roger Baileff

G-Cloud Manager

CGI IT UK Ltd

14th Floor, 20 Fenchurch Street, London, EC3M 3BY

Tel: +44 0845 070 7765

cgi.com/uk

© 2019 CGI IT UK Ltd